

Key:

- Local Authority Boundary
- Current extent of flooding with impounding at 28.05m Above Ordnance Datum
- Modelled extent of flood outline if impounded level increases to 28.60m Above Ordnance Datum

Notes

Coordinate System: British National Grid
 Projection: Transverse Mercator
 Datum: OSGB 1936

Signed:

Date:

Location:

River Medway, Penshurst to Leigh, Kent.

Coords: 554,251 144,600

Scheme Name:
 Leigh FSA & Hildenborough Embankment

Drawing Name:
 Local Authority Boundaries Information Plan

Drawing No: 173054_PLN_INFO_97.1

Rev	Date	Description
-	04.10.2019	First Issue

Drawn:	PR
Approved:	JY
Sheet No:	1 of 1
Sheet Size:	A2



The information contained in this document is confidential and protected by copyright. The use, copying or disclosure to a third party, either wholly or in part, except with the written permission of, and in the manner prescribed by Environment Agency constitutes an infringement of copyright. Dalcour Maclaren does not warrant that this document is definitive nor free of error and does not accept liability for any loss caused or arising from reliance upon information provided herein. Although our best efforts have been made to ensure the accuracy of these plans, all measurements must be confirmed on site. BASED UPON THE ORDNANCE SURVEY MAP WITH THE SANCTION OF THE CONTROLLER OF H.M STATIONERY OFFICE. CROWN COPYRIGHT RESERVED. (c) OS LICENCE No. 100024198

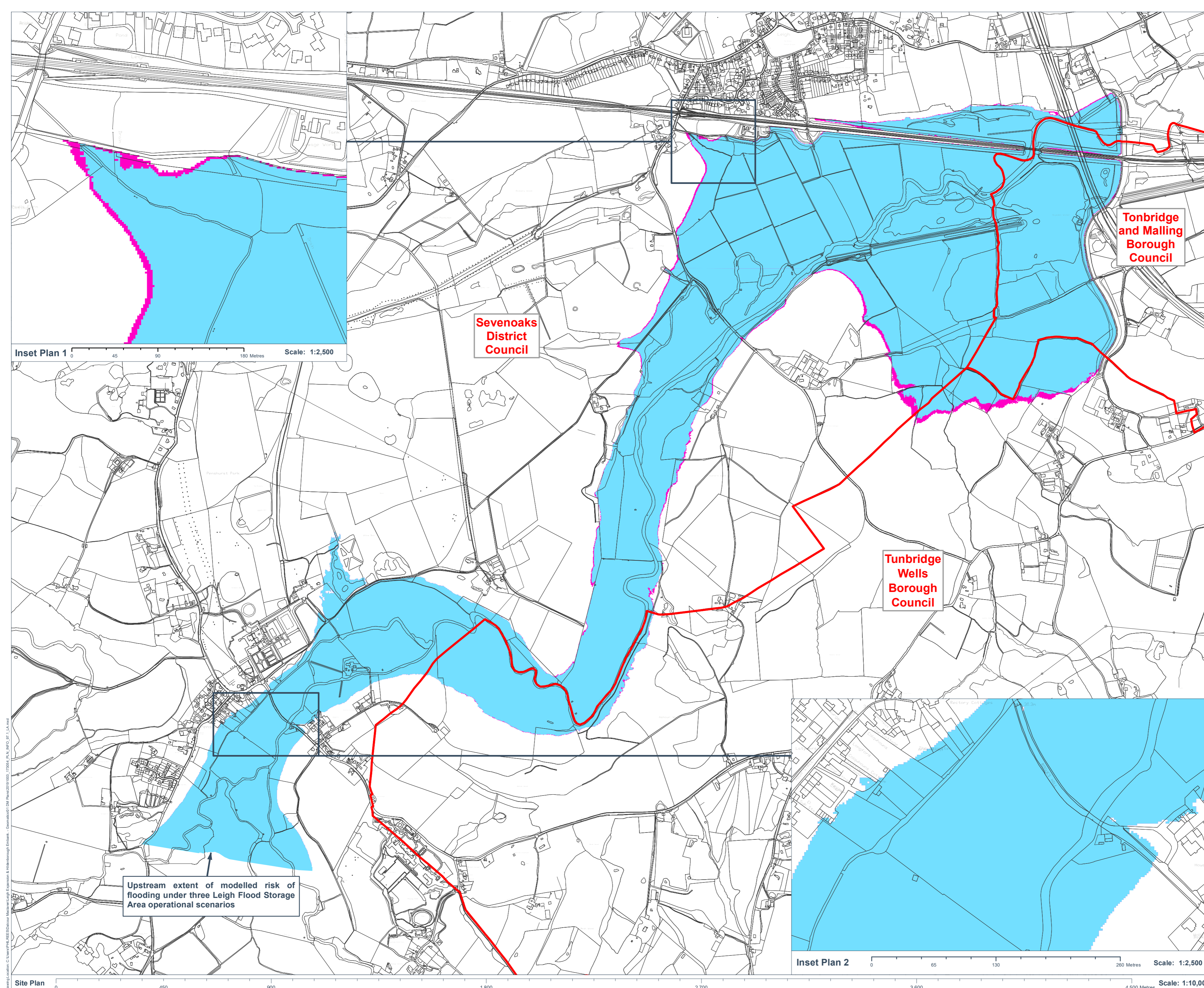

Inset Plan 1 0 45 90 180 Metres **Scale: 1:2,500**

Inset Plan 2 0 65 130 260 Metres **Scale: 1:2,500**

Site Plan 0 450 900 1,800 2,700 3,600 4,500 Metres **Scale: 1:10,000**

Upstream extent of modelled risk of flooding under three Leigh Flood Storage Area operational scenarios